

Mandatory Disclosures

1. Governance: Members of Board

Name of Members	Designation
Dr. M R JAYARAM	CHAIRMAN Gokula Education Foundation
Sri. M R SEETHARAM	VICE CHAIRMAN, Gokula Education Foundation DIRECTOR Ramaiah Polytechnic
Sri. M R RAMAIAH	SECRETARY Gokula Education Foundation , DIRECTOR Ramaiah Polytechnic
Sri. M R ANANDRAM	TRUSTEE Gokula Education Foundation
Sri. M R PATTABHIRAM	TRUSTEE, Gokula Education Foundation
Sri. M R KODANDARAM	TRUSTEE Gokula Education Foundation
Sri. M R SAMPANGIRAM	TRUSTEE Gokula Education Foundation
Sri. M R JANAKIRAM	TRUSTEE, Gokula Education Foundation

2. Members of Academic Advisory Body

Name of Members	Designation
Smt H P MANGALA GOWRI	Principal
Sri B S RAMAPRASAD	Chief Executive Officer
Sri. G RAMACHANDRA	Chief of Finance Officer
Sri. N S RAMA RAO	Retired Principal
Sri. H R SRIDHARA	Vice Principal/HOD-EE
Smt. VEENA	HOD-Apparel Design &Fabrication Technology
Smt B S USHA	HOD-Computer Science and Engineering
Smt B SUCHETHA	HOD-Electronic and Communication Engineering
Sri. K J SHIVASHANKARA Reddy	HOD- Mechanical Engineering
Prof. SHANKAR	Indian Institute of Science Bangalore

RAMAIAH POLYTECHNIC – ORGANISATION CHART

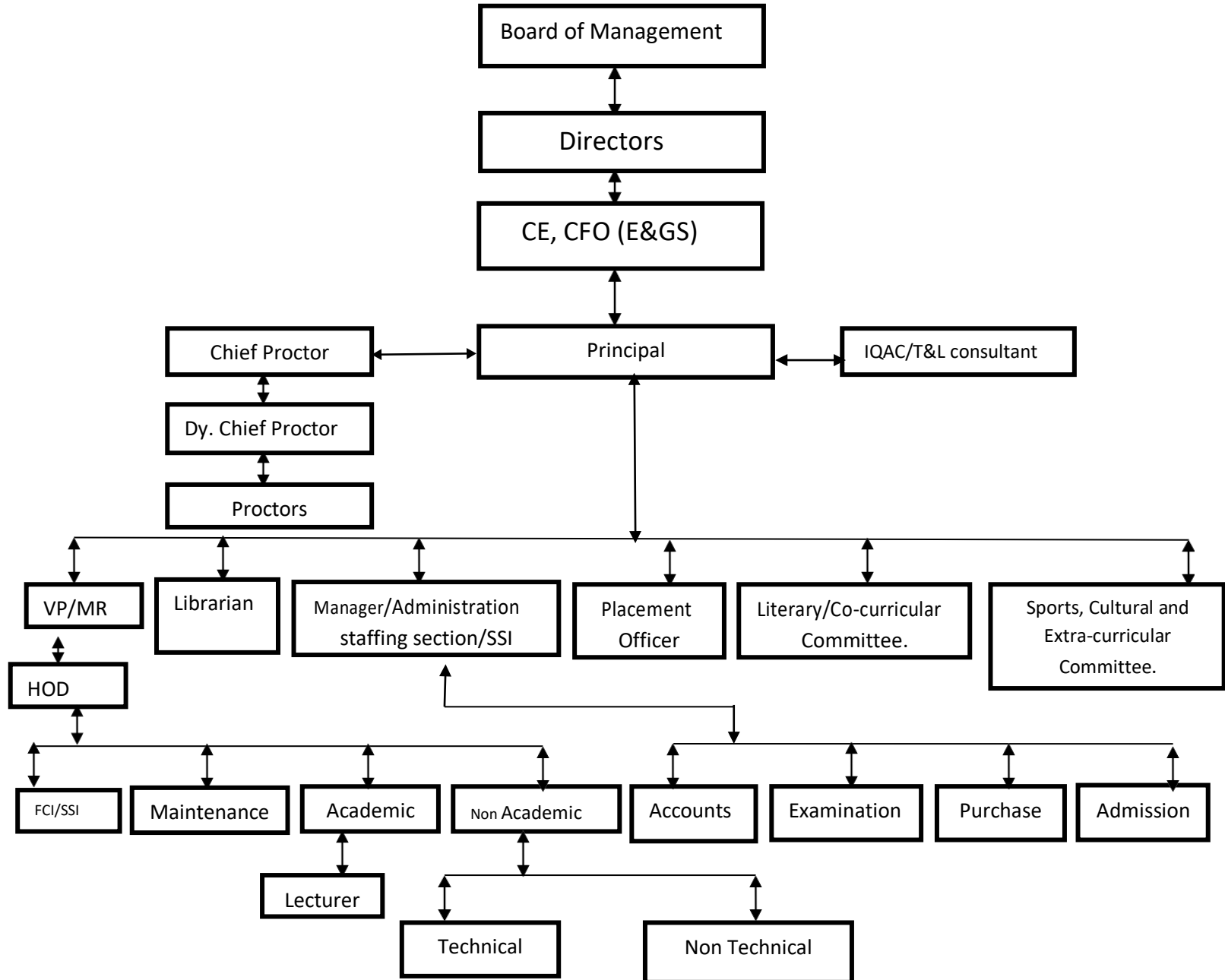

3. Involvement of Faculty and students in academic affairs/improvements.

- ❖ INNOVATION CELL - Students participation is encouraged to tap their hidden Talent.
- ❖ TEKNO FEST – Inter polytechnic Technical competition held every year.
- ❖ SCHNEIDER ELECTRIC TRAINING CENTER-Building Management System - First of its kind in any polytechnic.

4. Student Feedback on Institutional Governance/ Faculty performance (Academic Year 2020-21)

Departments	Mid Semester Feedback in %	End Semester Feedback in %
Electronics and Communication	76	88.8
Computer Science	82	89.4
Electrical and Electronics	75	88.7
Mechanical	74.7	80
Civil	86.6	97.4
ADFT	77.7	82

5. Grievance Redressal mechanism for Faculty, staff and students

<https://msrp.edugrievance.com/>

6. Establishment of Anti Ragging Committee:

<https://ramaiahptedu.in/mandatorycommittee.php?V=V1649666309>

7. Establishment of Internal Complaint Committee (ICC):

<https://ramaiahptedu.in/mandatorycommittee.php?V=V1648180081>

8. Establishment of Committee for SC/ST:

<https://ramaiahptedu.in/mandatorycommittee.php?V=V1648180081>

9. Internal Quality Assurance Cell :

<https://ramaiahptedu.in/mandatorycommittee.php?V=V1648180081>

10. Programs: Diploma Programs of three years Duration:

Sl. No	Name Of Course	Seats (Intake)	Duration
01	Diploma In Computer Science and Engineering	60	03 Years
02	Diploma In Electronics and Communication Engineering	60	03 Years
03	Diploma In Electrical and Electronics Engineering	60	03 Years
04	Diploma In Mechanical Engineering	60	03 Years
05	Diploma In Civil Engineering	60	03 Years
06	Diploma In Apparel Design and Fabrication Technology	40	03 Years
07	Post Diploma in Software Testing	15	1.5 Years

**** Placement Facilities available for all Courses**

11. Faculty Details:

<http://ramaiahptedu.in/>

12. Profile of Principal:

Name : Smt. H P MANGALA GOWRI
 Date of Birth : 27/09/1966
 Unique Id : 1-479815709
 Educational Qualification : M Tech –(Electronics and Communication Engineering)
 Teaching Experience : 30 Years
 Industry Experience : 1 Year
 Area of Specialization : VLSI and Embedded System.

13. Fee: As per Department of Technical Education Guide lines,

14. Scholarship Offered: Details as provided in

- ❖ National Scholarship Portal (NSP)
- ❖ State Scholarship Portal (SSP)

15. Details of admission

Sl No	Name of Course	Sanctioned	2019-20			2020-21			2021-22		
			SC/ST	OB C	GM	SC/ST	OB C	GM	SC/ST	OB C	GM
1	Diploma In Computer Science and Engineering	60	08	24	28	12	27	23	06	29	27
2	Diploma In Electronics and Communication Engineering	60	04	35	09	04	15	06	14	18	10
3	Diploma In Electrical and Electronics Engineering	60	02	11	15	05	11	09	05	20	10
4	Diploma In Mechanical Engineering	60	06	36	16	03	11	08	08	17	11
5	Diploma In Civil Engineering	60	11	25	12	05	08	06	06	22	04
6	Diploma In Apparel Design and Fabrication Technology	40	11	20	09	07	10	06	03	06	06
7	Post Diploma in Software Testing	15	00	00	00	00	00	00	00	00	00
			414 Total Applied			315 Total Admitted			221 Total		
									176 Total Admitted		
									263 Total		
									222 Total Admitted		

16. Admission Procedure:

<https://ramaiahptedu.in/admissions.php>

17. Calendar of Admission against Vacant Seat:

As per Norms of Department of Technical Education.

18. Criteria for Admission :

<https://ramaiahptedu.in/admissions.php>

19. Information of Infrastructure and Other Resources Available

Room Type	Room Id/Name	Area of Room in sqm	Building Name
Workshop	ADDWSP	200	RP BLOCK A B2
Laboratory	ANALOG	117	RP BLOCK A B1
Classroom	B-101	92	RP BLOCK B L1
Classroom	B-102	92	RP BLOCK B B1
Classroom	B-103	68	RP BLOCK B B1
Classroom	B-201	92	RP BLOCK B B1
Laboratory	CLAB 1A1B	92	RP BLOCK A B1
Laboratory	CLAB 2A 2B	92	RP BLOCK A B1
Laboratory	COMMLA	117	RP BLOCK B B1
Laboratory	CONST	49	RP BLOCK B B1
Laboratory	DIGITA	92	RP BLOCK B B1
Drawing Hall	DRAWHA	136	RP BLOCK B L1
Laboratory	EEMECH	68	RP BLOCK A B1
Laboratory	EEWIRE	92	RP BLOCK A B1
Laboratory	ELELAB	117	RP BLOCK A B1
Laboratory	ENVLAB	92	RP BLOCK B B1
Laboratory	GEOL	210	MSRP 01 ANEX
Laboratory	HWLAB	45	RP BLOCK A B1
Laboratory	HYDLAB	182	RP BLOCK A B2
Classroom	L-101	114	RP BLOCK B L1
Classroom	L-102	92	RP BLOCK B A1
Classroom	L-103	92	RP BLOCK B L1
Classroom	L-104	92	RP BLOCK B L1
Classroom	L-105	92	RP BLOCK B L5
Classroom	L-106	92	RP BLOCK B L1
Classroom	L-107	92	RP BLOCK B L1
Classroom	L-108	92	RP BLOCK B L1
Classroom	L-501	92	RP BLOCK B B1
Classroom	L-502	92	RP BLOCK B L5
Classroom	L-503	92	RP BLOCK B L5
Laboratory	MACHINE SH LAB	96	RP 01 BLOCK B2
Laboratory	MATLAB	160	RP 01 ANEX
Laboratory	MECSHOLEE	250	RP 01 ANEX
Laboratory	MOCLAB	92	RP BLOCK B B1
Laboratory	MTQC	92	RP BLOCK A B2
Laboratory	PCBFB	45	RP BLOCK B B1
Computer Lab 1	PDST LAB	136	RP BLOCK B L5
Laboratory	PTTRNL	92	RP BLOCK A B1
Laboratory	SCILAB	137	RP BLOCK B L2
Laboratory	SEWING	92	RP BLOCK A B1
Seminar Hall	SMH1,2	228	RP BLOCK A B2
Laboratory	SMTLAB	136	RP BLOCK B B1
Laboratory	SURYLE	50	RP BLOCK B B1
Laboratory	THERMAL	92	RP BLOCK B B2
Laboratory	TTLLAB	68	RP BLOCK A B1
Tutorial Room	TUT-1	113	RP BLOCK B L2
Tutorial Room	TUT-2	137	RP BLOCK B L1
Tutorial Room	TUT-3	46	RP BLOCKA B1

Tutorial Room	TUT-4	72	RP BLOCK A B2
Workshop	WORKSH	204	RP BLOCK A B2

20. Barrier Free Built Environment for disabled and elderly persons- Facility Available

21. Fire and Safety : Yes

22. Hostel Facilities: Nil

23. Library:

Number of Library books/ Titles/ Journals available (Programme-wise):

Number of Titles	:	3450
Number of Volumes	:	8794
Journals available	:	21

- ❖ E- Library facilities
- ❖ E-books titles: 500, Volumes: 5000
- ❖ National Digital Library(NDL) subscription details: [INKANC4WTGPICZV](https://www.ndl.gov.in/)

24. Computing Facilities

The screenshot shows a web portal titled 'Computational Facilities'. The table below lists various resources available to students, the library, and administrative offices.

PCs/Laptop exclusively Available to Students	PCs/Laptop available in Library	PCs/Laptop available in Administrative Office	PCs/Laptop
220	11	8	8
Number of PCs/Laptop in Language Lab	Internet Bandwidth in Mbps	Number of Legal Application Software	Printers av
20	220	28	22
Number of A1 Size Color Printers	Number of Legal System Software	Number of Open Source Software	Number o
1	3	3	

Facilities for conduct of classes/courses in online mode (Theory & Practical):

Available

25. List of facilities available

- ❖ Games and Sports Facilities : Yes
- ❖ Extra-Curricular Activities : Yes
- ❖ Soft Skill Development Facilities : Yes
- ❖ NCC, NSS, Yoga facilities : Yes

26. Teaching Learning Process

Curricula and syllabus for each of the Programs as approved by DTE

<https://dtek.karnataka.gov.in/info-2/Diploma+Syllabus/C-20+Syllabus/en>

27. Academic Calendar: As Directed by Department of Technical Education

28. Teaching Load of each Faculty: As per AICTE Norms

29. Internal Continuous Evaluation System for Students is being followed during each semester as per Department of Technical Education norms.

30. Student's assessment of Faculty: Mid Semester and End Semester feedback are taken from Students every Semester to assess the faculty.

31. Outcome Based Education (OBE) System Being Followed as Per Statutory Body.

32. EoA till Current Academic Year: <https://ramaiahptedu.in/certifications.php>

33. Enrolment and placement details of students in last 3 years

Note: Majority of the students are Joining Higher Education or B E.

Programme	Affiliating University/ Board 2019-20	Level of Course	Level of Course									
				Approved Intake	No of Companies Visited	No of Students Passed	No of Eligible Students	No of Students Placed in IT	No of Students Placed in Non-IT	No of Students Placed in IT + N on IT	Minimum Salary Lakhs	Maximum Salary Lakhs
Engineering Diploma	Directorate of Technical Education	Diploma	Computer Science & Engineering	60	03	36	36	2	0	2	1	2
Engineering Diploma	Directorate of Technical Education	Diploma	Electrical & Electronics Engineering	60	05	16	16	0	2	2	1	2
Engineering Diploma	Directorate of Technical Education	Diploma	Costumer Design and Dress Making	40	03	27	27	0	0	0	1	2
Engineering Diploma	Directorate of Technical Education	Diploma	Civil Engineering	60	03	30	30	0	0	0	1	2
Engineering Diploma	Directorate of Technical Education	Diploma	Mechanical Engineering	60	06	38	38	0	3	3	1	2
Engineering Diploma	Directorate of Technical Education	Diploma	Software Testing	15	00	00	00	0	0	0	1	2
Engineering Diploma	Directorate of Technical Education	Diploma	Electronics & Communication Engineering	60	04	33	33	0	2	2	1	2

Programme	Affiliating University/ Board 2018-19	Level of Course	Level of Course									
				Approved Intake	No of Companies Visited	No of Students Passed	No of Eligible Students	No of Students Placed in IT	No of Students Placed in Non-IT	No of Students Placed in IT + N on IT	Minimum Salary Lakhs	Maximum Salary Lakhs
Engineering Diploma	Directorate of Technical Education	Diploma	Computer Science & Engineering	60	10	18	18	8	0	8	1	2
Engineering Diploma	Directorate of Technical Education	Diploma	Electrical & Electronics Engineering	60	01	06	06	4	0	4	1	2
Engineering Diploma	Directorate of Technical Education	Diploma	Costumer Design and Dress Making	40	01	22	22	0	0	0	1	2

Engineering Diploma	Directorate of Technical Education	Diploma	Civil Engineering	60	03	12	12	0	0	0	1	2
Engineering Diploma	Directorate of Technical Education	Diploma	Mechanical Engineering	60	09	11	11	0	1	1	1	2
Engineering Diploma	Directorate of Technical Education	Diploma	Software Testing	30	00	00	00	0	0	0	0	0
Engineering Diploma	Directorate of Technical Education	Diploma	Electronics & Communication Engineering	60	07	23	23	4	0	4	1	2

Programme	Affiliating University/ Board 2020-21	Level of Course	Level of Course	Approved Intake	No of Companies Visited	No of Students Passed	No of Eligible Students	No of Students Placed in IT	No of Students Placed in Non-IT	No of Students Placed in IT + N on IT	Minimum Salary Lakhs	Maximum Salary Lakhs
Engineering Diploma	Directorate of Technical Education	Diploma	Computer Science & Engineering	60	07	29	29	2	0	2	1.5	2
Engineering Diploma	Directorate of Technical Education	Diploma	Electrical & Electronics Engineering	60	13	19	19	0	3	3	1	2
Engineering Diploma	Directorate of Technical Education	Diploma	Costumer Design and Dress Making	40	01	22	22	0	0	0	1	2
Engineering Diploma	Directorate of Technical Education	Diploma	Civil Engineering	60	02	13	13	0	0	0	1	2
Engineering Diploma	Directorate of Technical Education	Diploma	Mechanical Engineering	60	15	28	28	0	5	5	1	2
Engineering Diploma	Directorate of Technical Education	Diploma	Software Testing	30	00	00	00	0	0	0	0	0
Engineering Diploma	Directorate of Technical Education	Diploma	Electronics & Communication Engineering	60	15	15	15	2	4	6	1	4